

)

"NIGHT AND DAY"
Sinfonia

ALTO I

Vocal.

A

To CLAR.

A

A

B

To ALTO I

ALTO I

-2-

B1

4

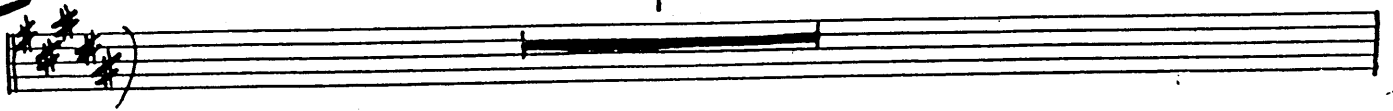

C

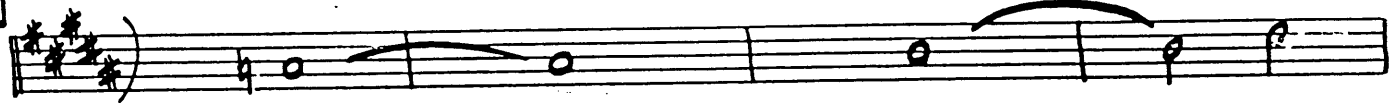

D

Vocal

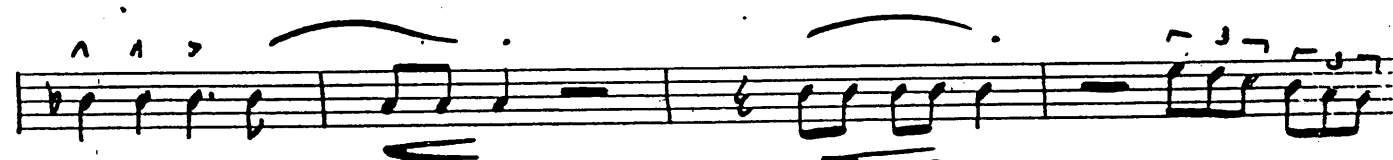
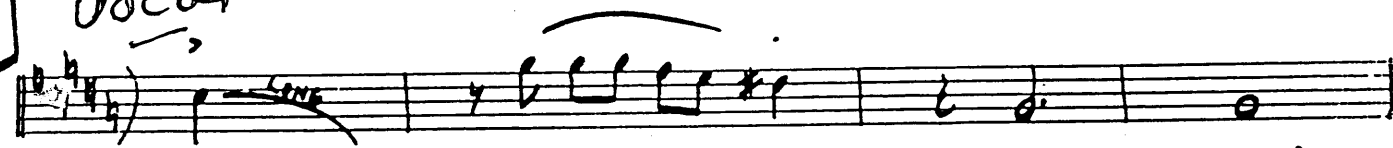

E

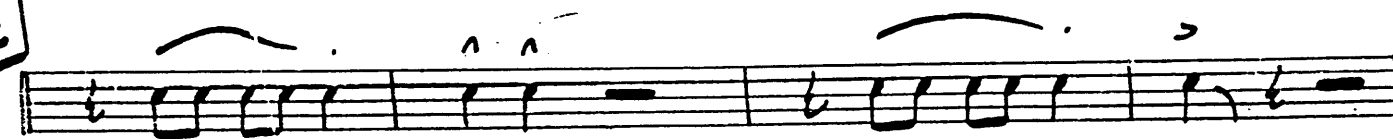

ALTO I

-3-

F

"NIGHT AND DAY"

ALTO II

Soprano

A

vocal

6 To CLAR.

Al

B

6 To ALTO

ALTO II

B1

4

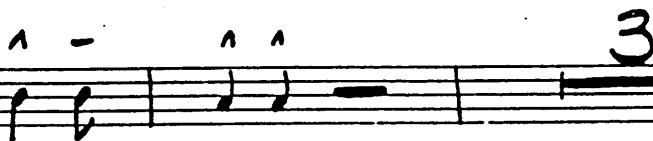
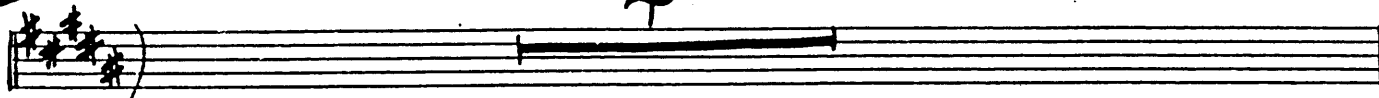

C

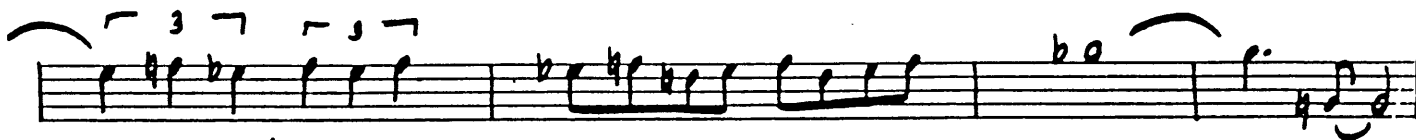
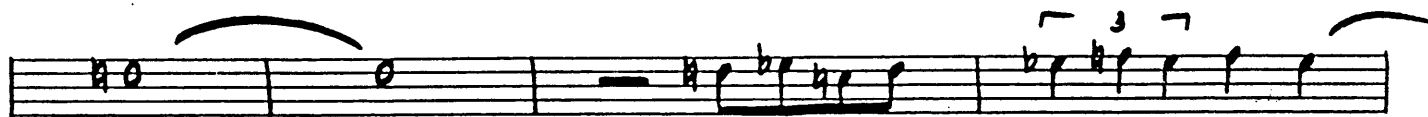
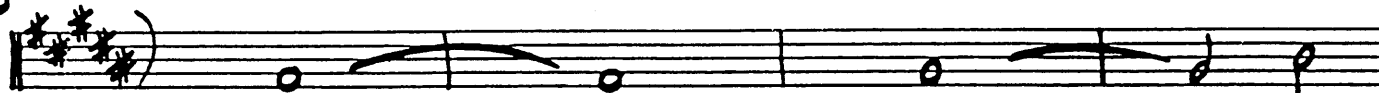

D vocal

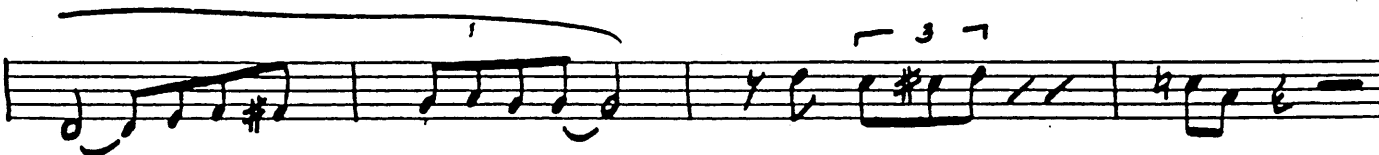

E

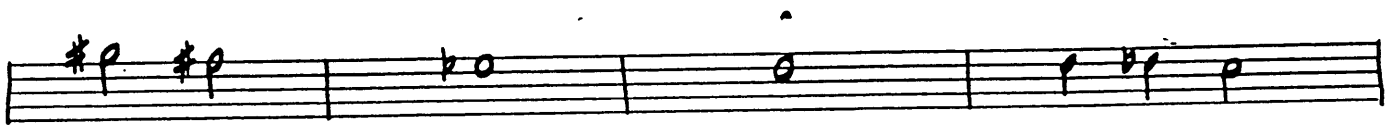

F

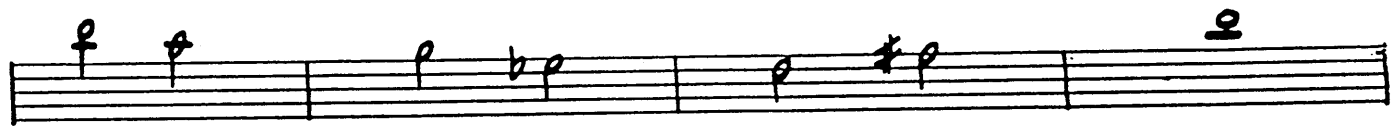
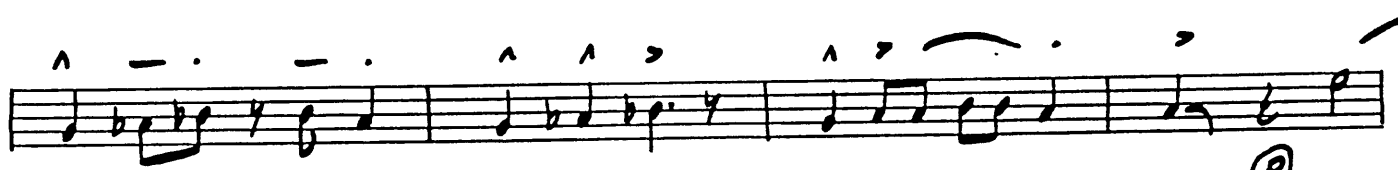
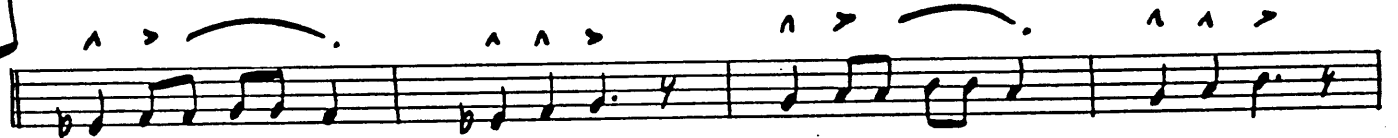

ALTO II - P. 3

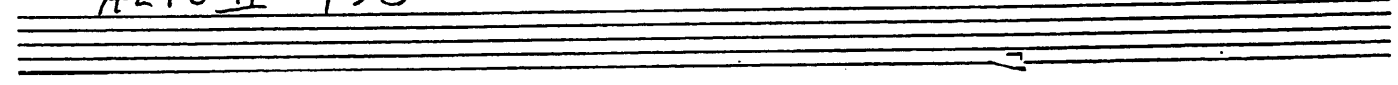

"NIGHT AND DAY"

Sinetto

TENOR I

A

vocal

A1

4

B

5 TO TENOR

B1

C

D vocal

E

TENOR I

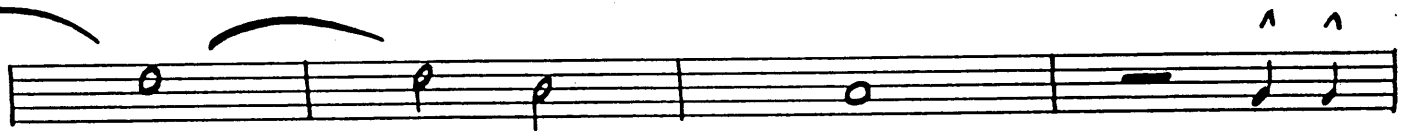
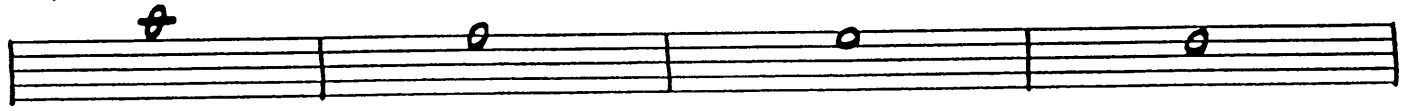

F

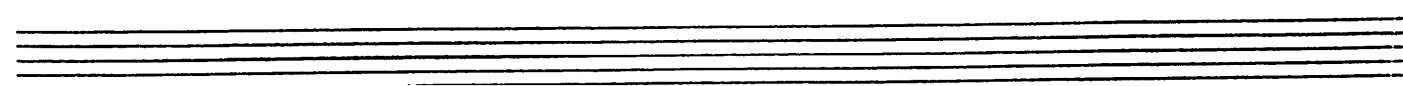
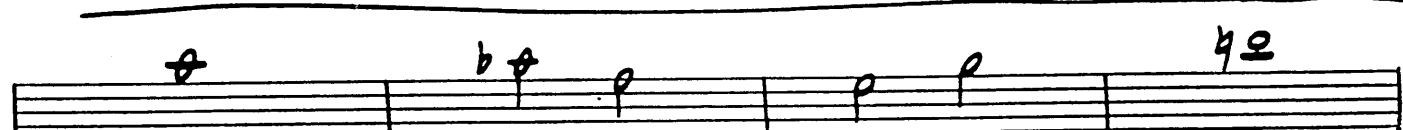
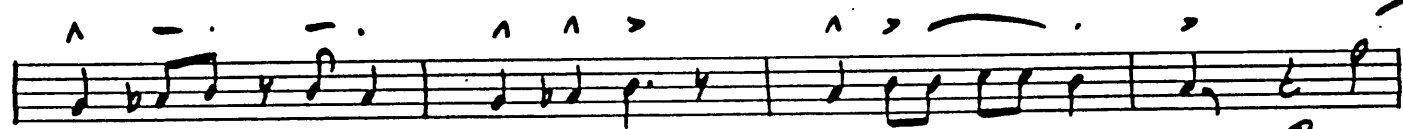
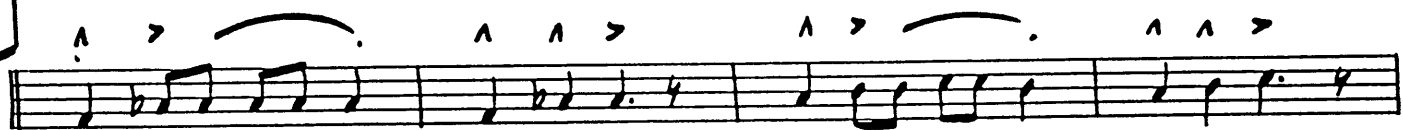

3

"NIGHT AND DAY"

TENOR II

Sinatra

A

Vocal

TO CLAR.

A1

4

B

5 TO TENOR

TENOR II

7
"NIGHT AND DAY"

BARI.

Soprano

A Vocal

2 TO BASS CLAR.

Bari-sax

B

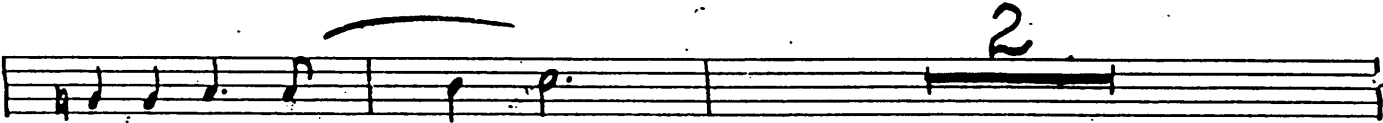
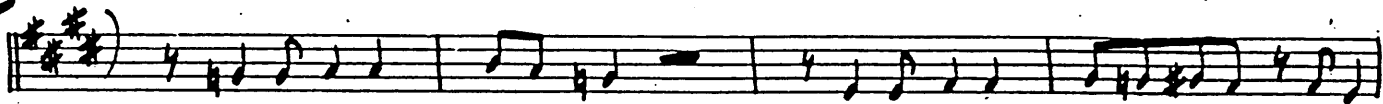

B1

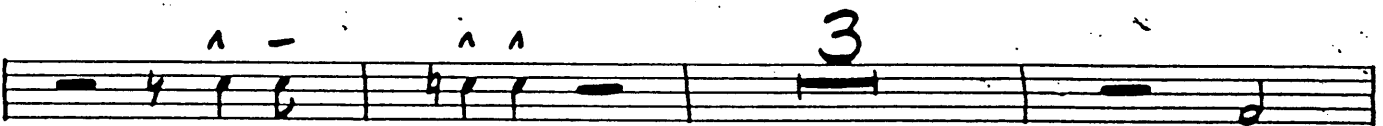
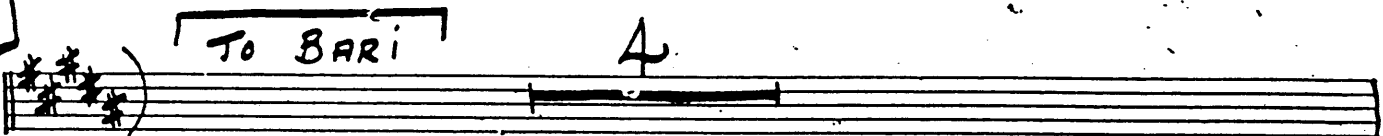

C

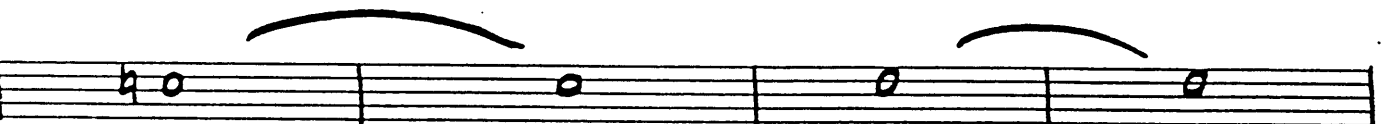
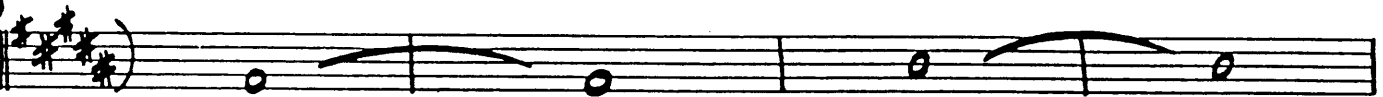

D

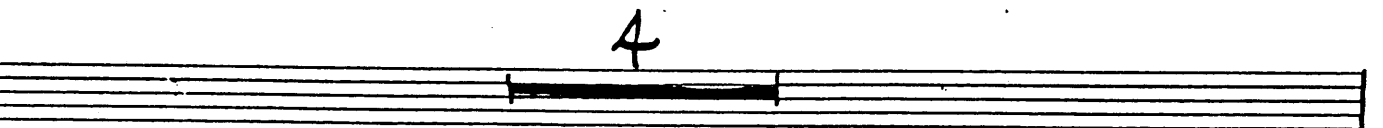
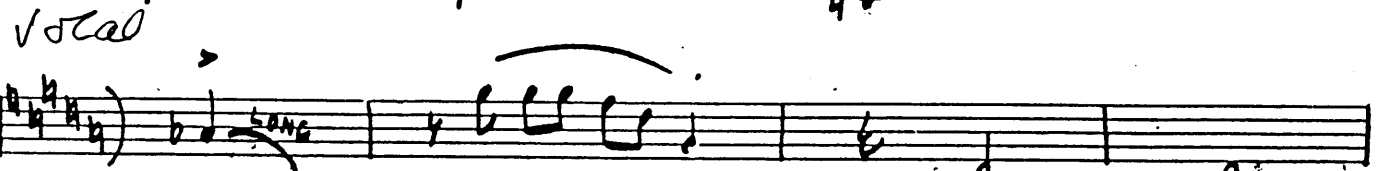
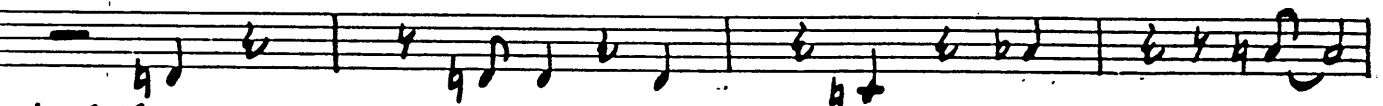

Bari.

- 3 -

Solo

E

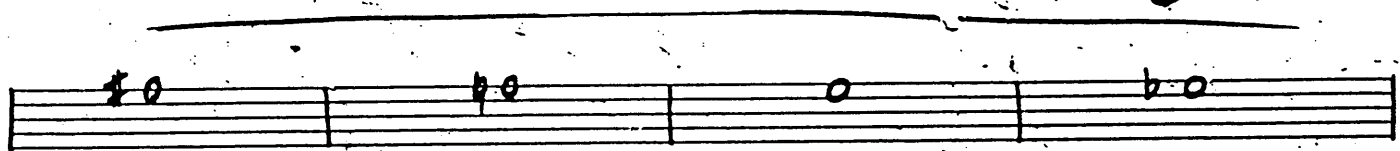
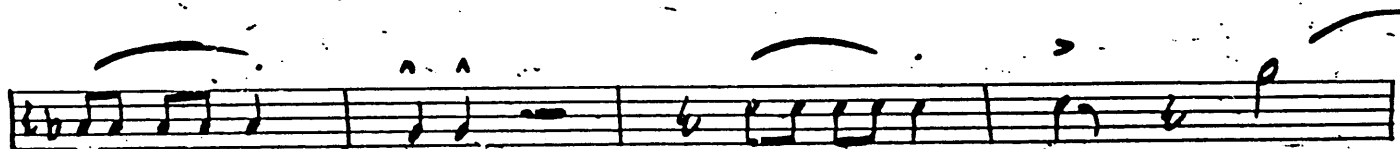

F

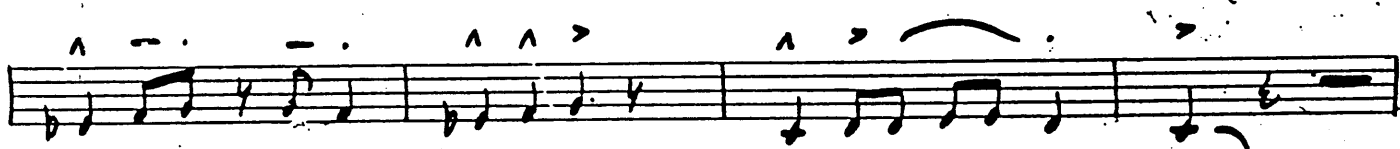
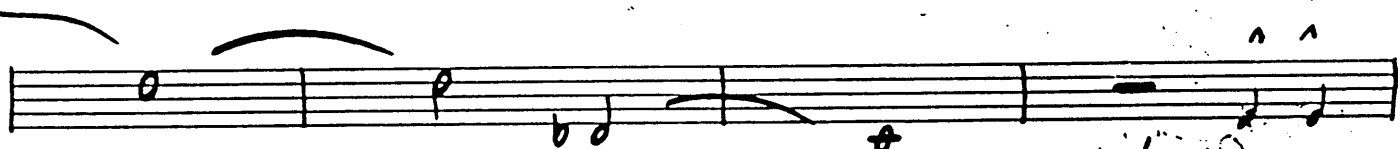

LOUD

"NIGHT AND DAY"

TRPT. I

ritato

Trpt. I

20

-2-

D

E

F

20

Trpt. I - P. 3

Trpt. II

-2-

20

D

> vocal

E

F

20

- 3 -

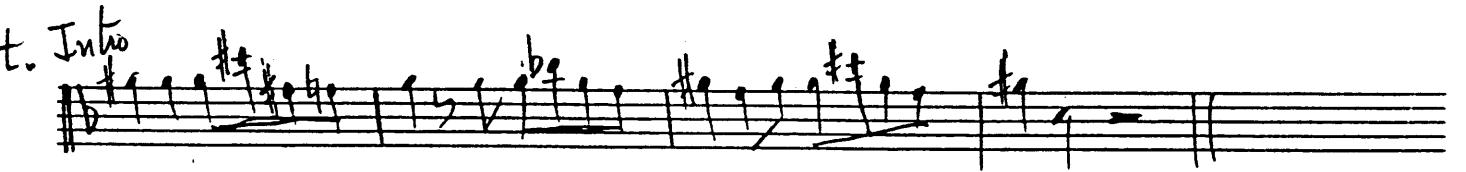

Tcpt. II - P. 3

Trpt. III

20

-2-

D

vocal

E

F

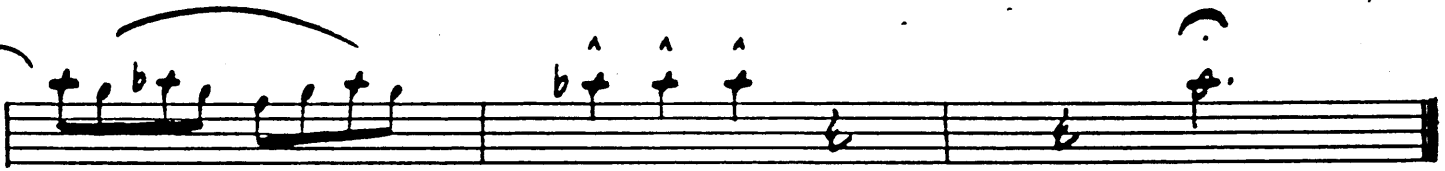
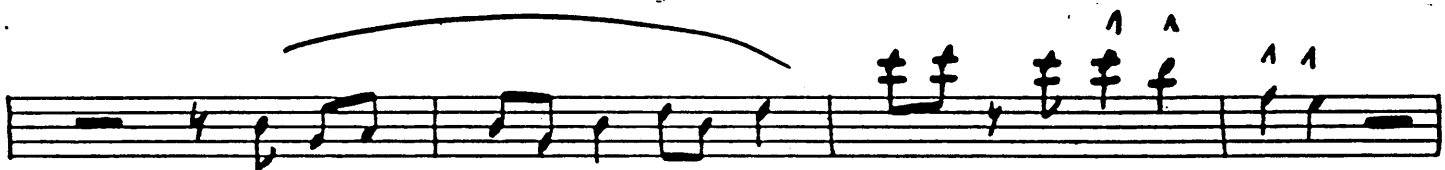
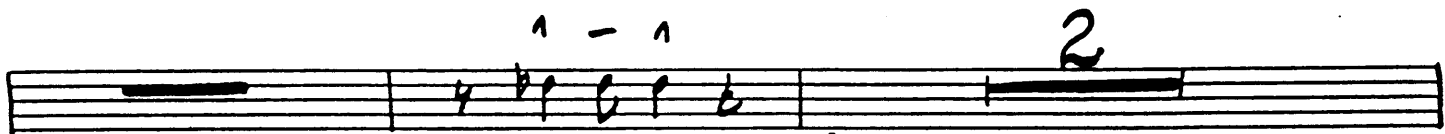
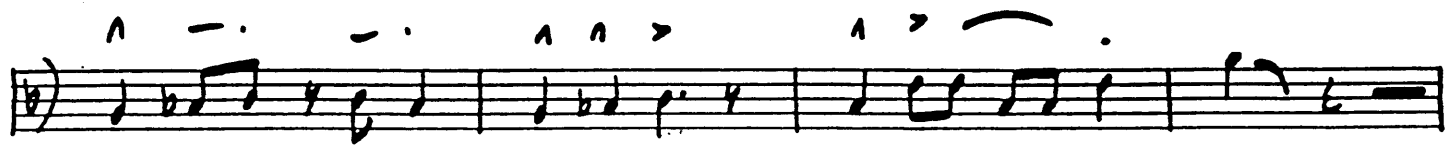

Trypt. III - P. 3

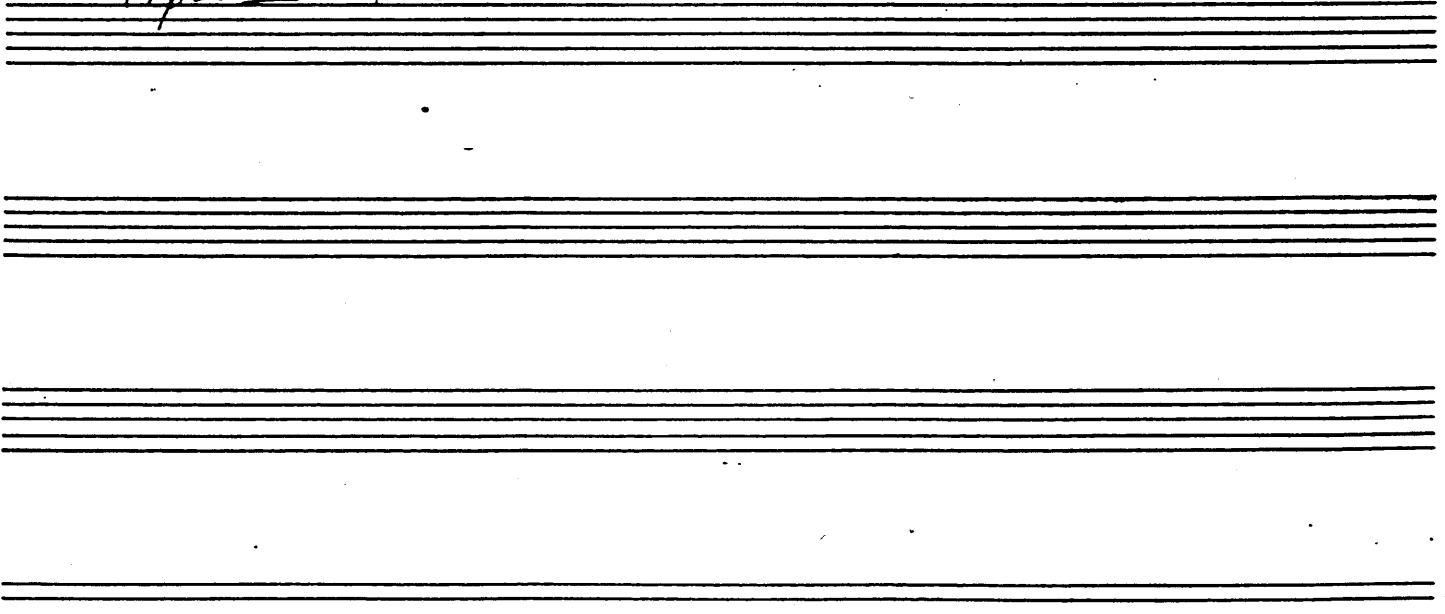

3 20
TRPT. IV

"NIGHT AND DAY"
Singer

20

A 2

8

A1 14 HARMON

B 6 OPEN

B1 2

C 6 4

7 Kpi. IV

192

D

E

F

-3-

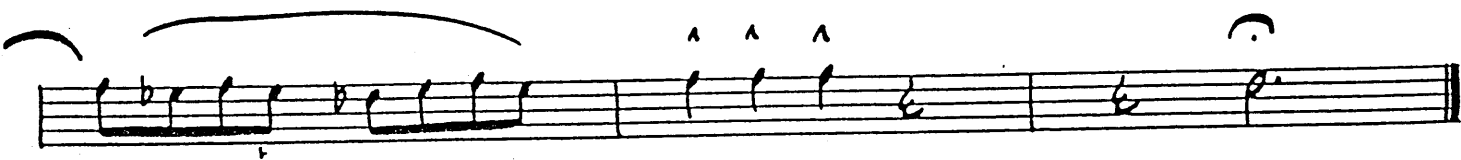
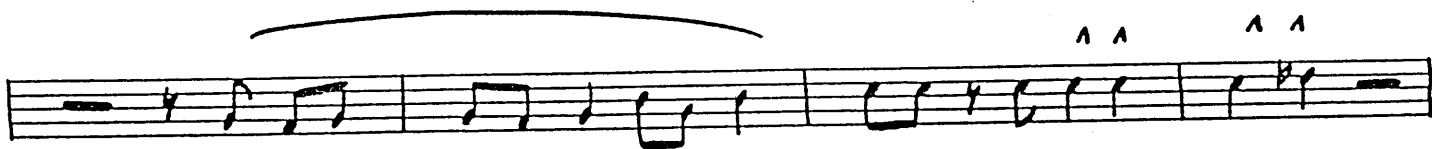
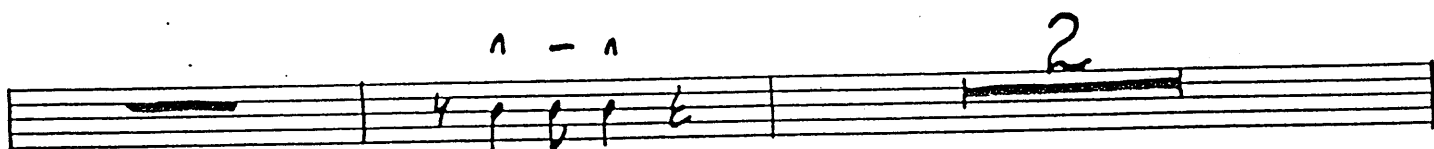
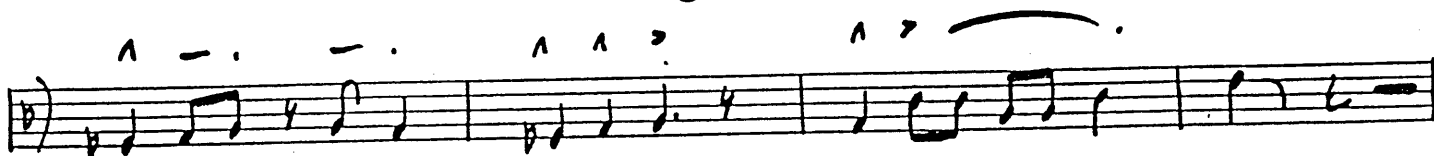

Tipt. IV - p. 3

20

"NIGHT AND DAY"

BONE I

Sinatra

A vocal

A

B

B

SOLO

Solo
IF Warren doesn't play, watch to see if he has horn or not.

C

D

vec cap LONG

4

E

PA 3

20

Trombone I - P.3

Two empty musical staves for Trombone I.

BONE II

"NIGHT AND DAY"

#20

A Vocal

A'

B

B'

Bone II

-3-

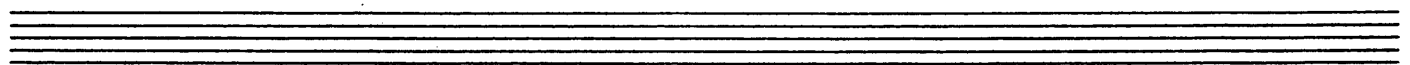
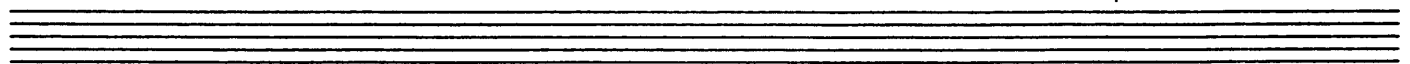
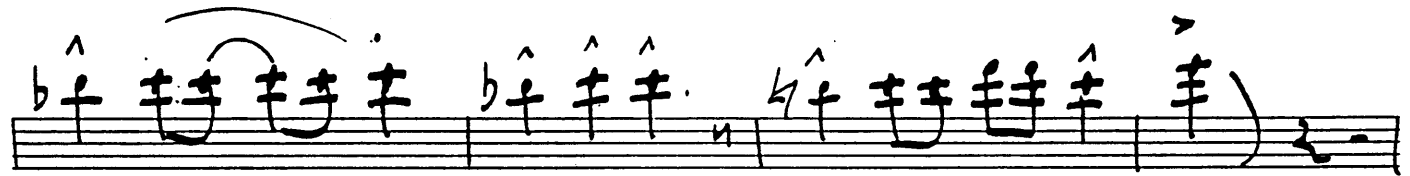

Bone III

Solo

C

D

E

PIANO \neq

"NIGHT AND DAY"

Sing a ♯

Chord progression for the first system: E^b9 , $Dmi^?$, $Gmi^?$, $A^+ E^b9$

A

Vocal line with chords: A^9 , D

Chord progression for the second system: $B^b MAJ.^?$, $A^?$, D

Chord progression for the third system: $A^b \phi^?$, $Gmi^?$, $F\#mi^?$, Fmi , F^0

Chord progression for the fourth system: $E mi^?$, E^b9 , D

A1

Chord progression for the fifth system: $B^b MAJ.^?$, $A^?b5$, D , $DMAJ.^?$

Chord progression for the sixth system: $B^b MAJ.^?$, $A^?b5$, D , $DMAJ.^?$

Chord progression for the seventh system: $A^b \phi^?$, $Gmi^?$, $F\#mi^?$, Fmi , F^0

Chord progression for the eighth system: $E mi^?$, E^b9 , D

Piano

B

Fmaj.⁷ Gmi.⁷ Ami.⁷ F Dmaj.⁷ Emi.⁷ F#mi.⁷ Emi.⁷ Dmaj.⁷

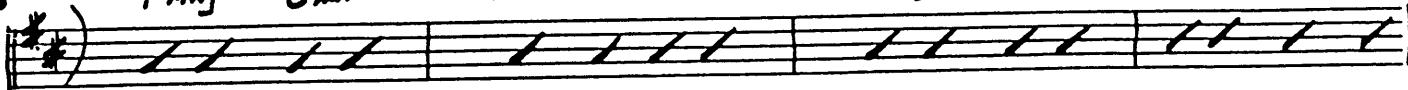

Fmaj.⁷ Gmi.⁷ Ami.⁷ Bbmaj.⁷ Dmaj.⁷ Emi.⁷ Dmaj.⁷

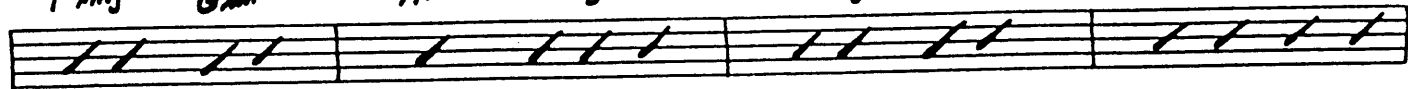

BI

A^bφ⁷ Gmi.⁷ F#mi.⁷ Fmi F^o

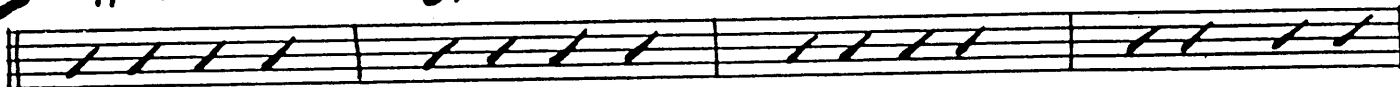

E^bmi.⁷ E^b9 4

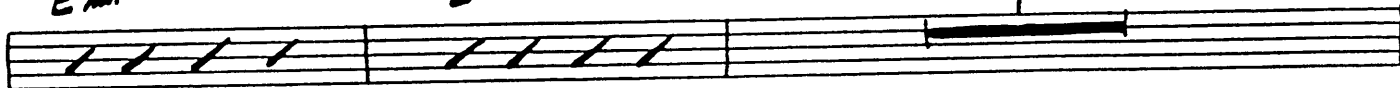

C

8

B⁶ B⁶ G#mi.⁶ B⁶ B⁷ E^bmi.⁶

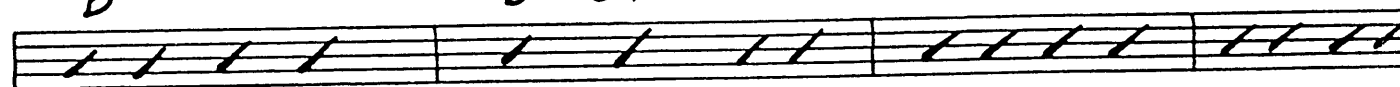

D

vocal

C^b maj.⁷ B^b7 Fmi.⁷ B^b7 E^b

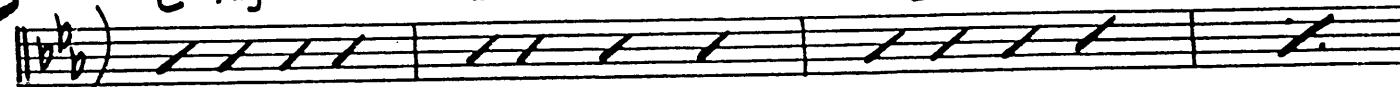

C^b maj.⁷ Fmi.⁷ B^b7 + E^b maj.⁷ E^b6

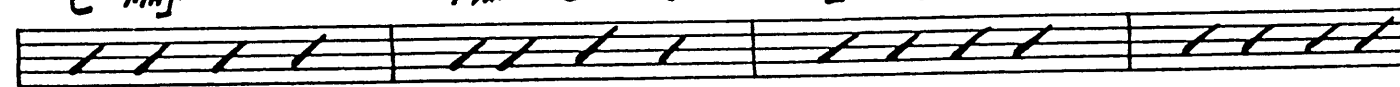

A^bφ⁷ A^bmi.⁷ Gmi.⁷ G^b0

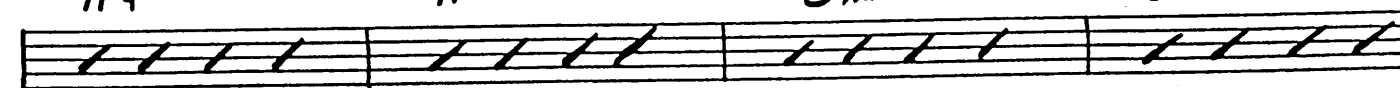

Fmi.⁷ E^b

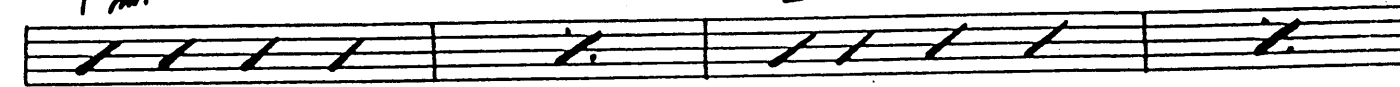

20

E

C^b maj.?

F^{mi}?

B^b?

+

E^b

F^{mi}?

E^b

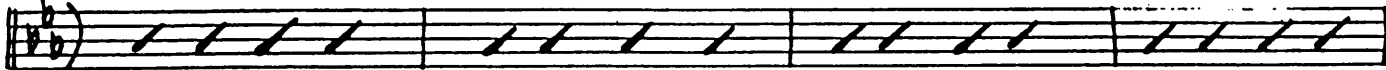

C^b maj.?

F^{mi}?

B^b?

+

E^b

F^{mi}?

E^b

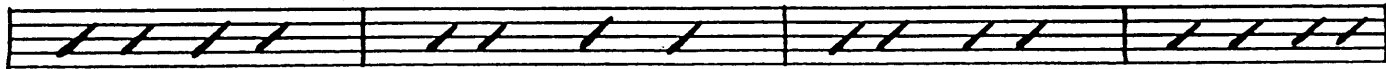

A ϕ ?

A^b mi?

G^{mi}?

G^b°

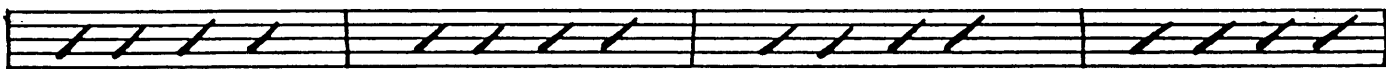

F^{mi}?

F^{mi}?

E⁹

E^b maj.?

E^b

G⁹

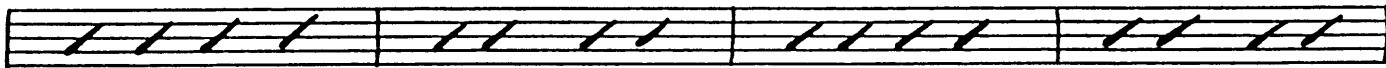

F

G^b

A^b mi?

G^b

A^b mi?

G^b

E^b maj.?

F^{mi}?

G^{mi}?

F^{mi}?

E^b maj.?

F^{mi}?

G^{mi}?

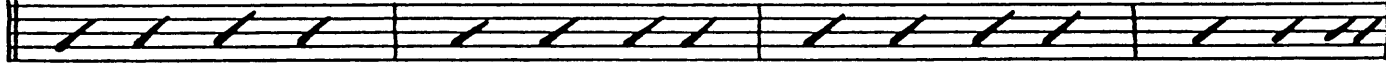

G^b maj.?

A^b mi?

B^b mi?

A^b mi?

G^b maj.?

A^b mi?

B^b mi?

E^b maj.?

F^{mi}?

G^{mi}?

F^{mi}?

E^b

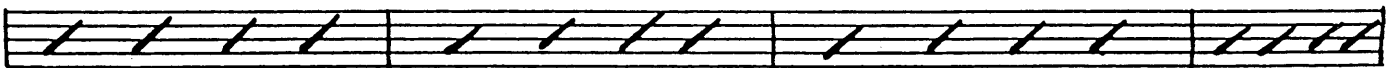

A ϕ ?

A^b mi?

G^{mi}?

G^b°

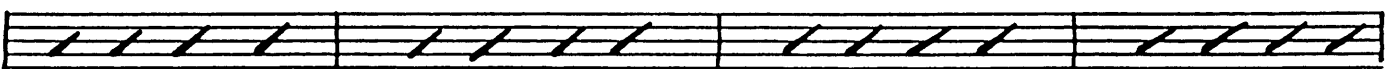

F^{mi}?

F^{mi} G^b?

D^b9

G^{mi}?

G^b9

F^{mi} E¹

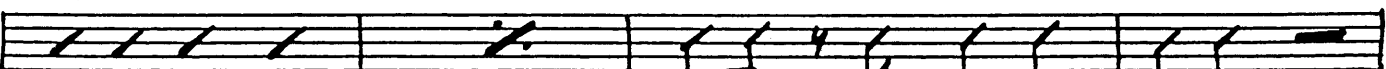

A^b mi?

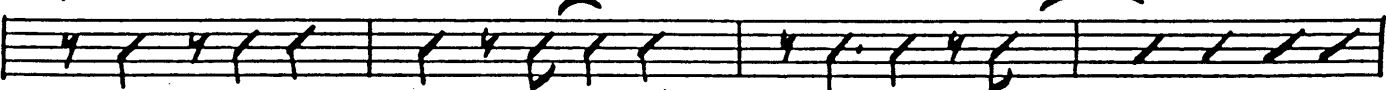

E^b

PIANO - P. 3

BASS

"NIGHT AND DAY"

SCHUBERT

A

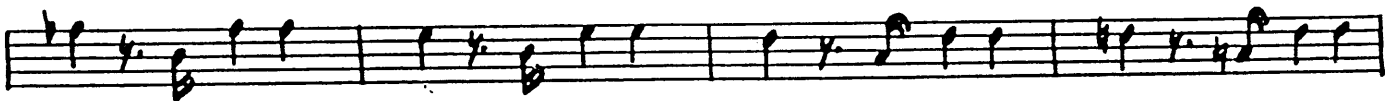
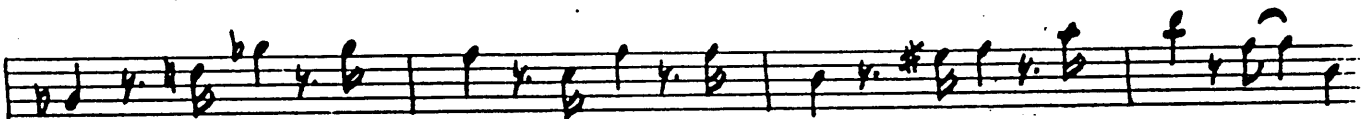
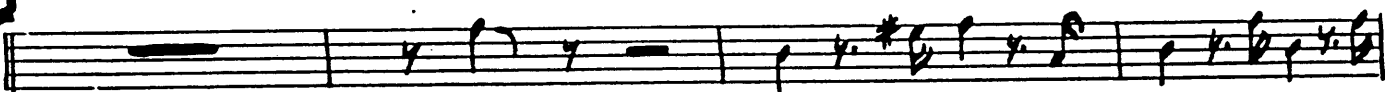

A1

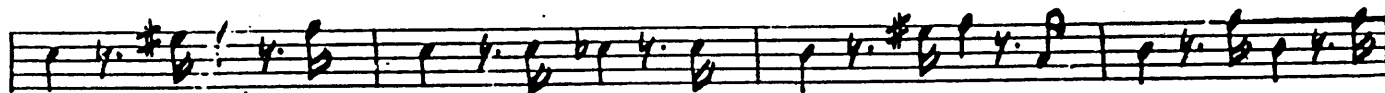
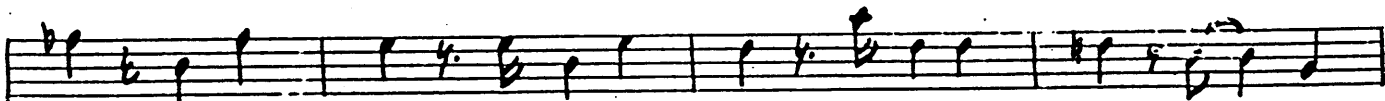

BASS

B

B1

C

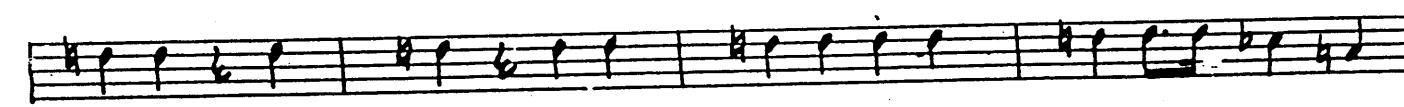
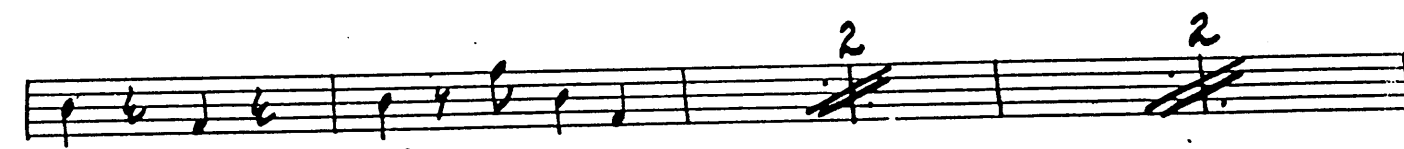

D

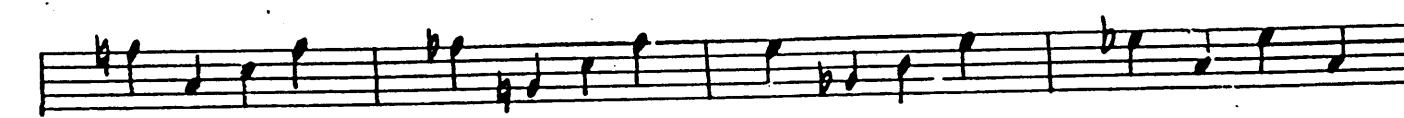

Drum 5

Vocal -2-
D

GUITAR

"NIGHT AND DAY"

Simple

Chords: Eb9, Dmi7, Gmi7, A+7 Eb9

A

Chords: A9, D

Chords: Bbmaj7, A7, D

Chords: Ab7, Gmi7, F#mi7, Fmi, F0

Chords: Emi7, Eb9, D

A1

Chords: Bbmaj7, A7b5, D, Dmaj7

Chords: Bbmaj7, A7b5, D, Dmaj7

Chords: Ab7, Gmi7, F#mi7, Fmi, F0

Chords: Emi7, Eb9, D

GUITAR

-2-

B

Fmaj.[?] Gmi.[?] Ami.[?] F Dmaj.[?] Emi.[?] F#mi.[?] Emi.[?] Dmaj.[?]

Fmaj.[?] Gmi.[?] Ami.[?] Bbmaj.[?] Dmaj.[?] Emi.[?] Dmaj.[?]

B1

A^bφ[?] Gmi.[?] F#mi.[?] Fmi F^o

E_{mi}[?] E_b9 A

C

8

B⁶ B⁶ G#mi⁶ B⁶ B⁷ E^bmi⁶

D

C^b maj.[?] B^b7 Fmi.[?] B^b7 E^b

C^b maj.[?] Fmi.[?] B^b7 + E^b maj.[?] E^b6

Aφ[?] A^bmi.[?] Gmi.[?] G^b0

Fmi.[?] E^b

20

-3-

Pistas

E

C^b maj.?

F^{mi}?

B^b?

+

E^b

F^{mi}?

E^b

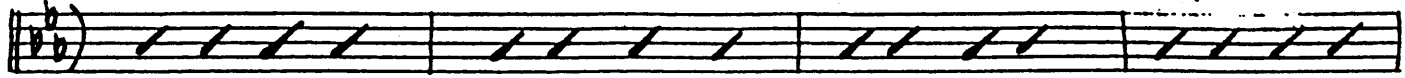

C^b maj.?

F^{mi}?

B^b?

+

E^b

F^{mi}?

E^b

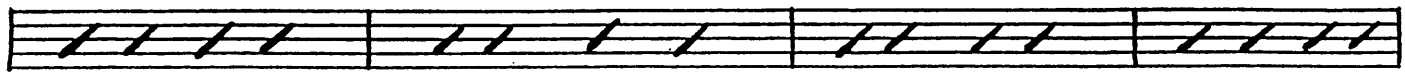

A ϕ ?

A^bmi?

G^{mi}?

G^bo

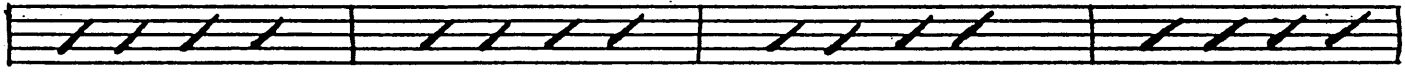

F^{mi}?

F^{mi}?

E⁹

E^b maj.?

E^b

G⁹

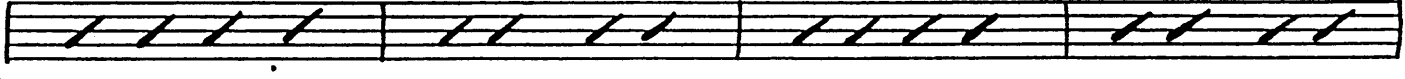

F

G^b

A^bmi?

G^b

A^bmi?

G^b

E^b maj.?

F^{mi}?

G^{mi}?

F^{mi}?

E^b maj.?

F^{mi}?

G^{mi}?

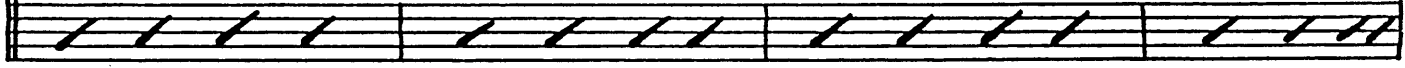

G^b maj.?

A^bmi?

B^bmi?

A^bmi?

G^b maj.?

A^bmi?

B^bmi?

E^b maj.?

F^{mi}?

G^{mi}?

F^{mi}?

E^b

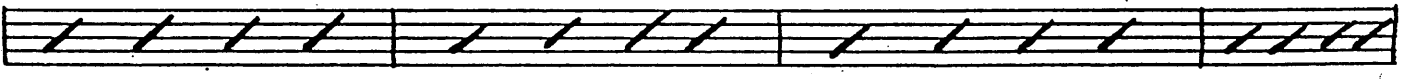

A ϕ ?

A^bmi?

G^{mi}?

G^bo

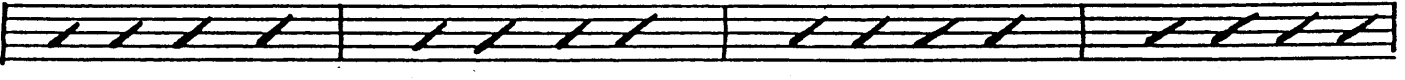

F^{mi}?

F^{mi}?

G^b?

D^b9

G^{mi}?

G^b9

F^{mi}?

E¹

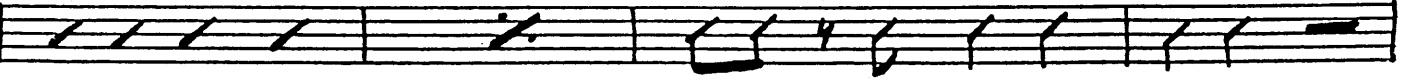

A^bmi?

E^b

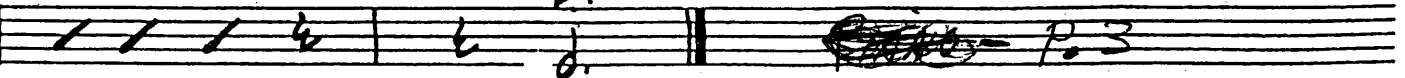

~~Handwritten scribbles~~ P. 3

♩ = 120
mod.
NIGHT + DAY

Vocal

3
NIGHT +

A

3
DAY YOU ARE THE ONE ONLY

3
YOU BE NEATH THE MOON + UN DER THE SUN WHETH - ER

NEAR TO ME OR FAR IT'S NO MATTER DARLING WHERE YOU ARE I

THINK OF YOU NIGHT + DAY DAY +

AD

NIGHT WAY IS IT SO THAT THIS

3 3
LONG - ING FOR YOU FOL - LOWS WHERE EV - ER I GO IN THE

ROAD - ING TRAF - FIC BOOM IN THE SI - LENCE OF MY LONG - LY ROOM I

THINK OF YOU NIGHT + DAY NIGHT +

NIGHT + DAY VOCAL - P. 2

B

BI

C

D

E

F

NIGHT + DAY VOCAL R 3.

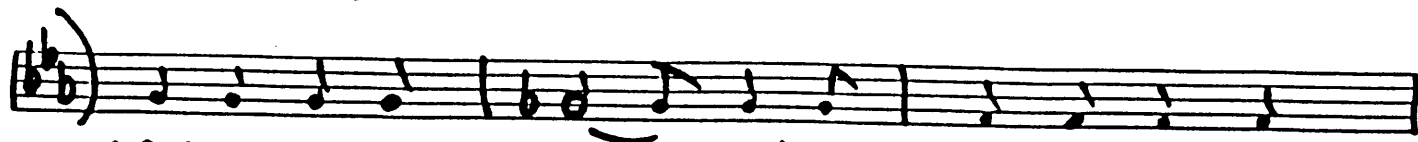

TOR_MENT WON BE THRU TIL' YOU LET ME SPEND MY

LIFE MAKING LOVE TO YOU DAY + NIGHT

NIGHT + DAY

